

Friday's Featured Fixture

Our Line Card is Expanding!

We are excited to announce that we now represent OCL Architectural



Elevating Experiences

OCL offers architectural lighting products and solutions designed to excite and deliver artistry in light. They challenge the ordinary to elevate experience in everything they do. Unmistakably refined.



Pendant

Sconce

Surface

Outdoor

Acoustic

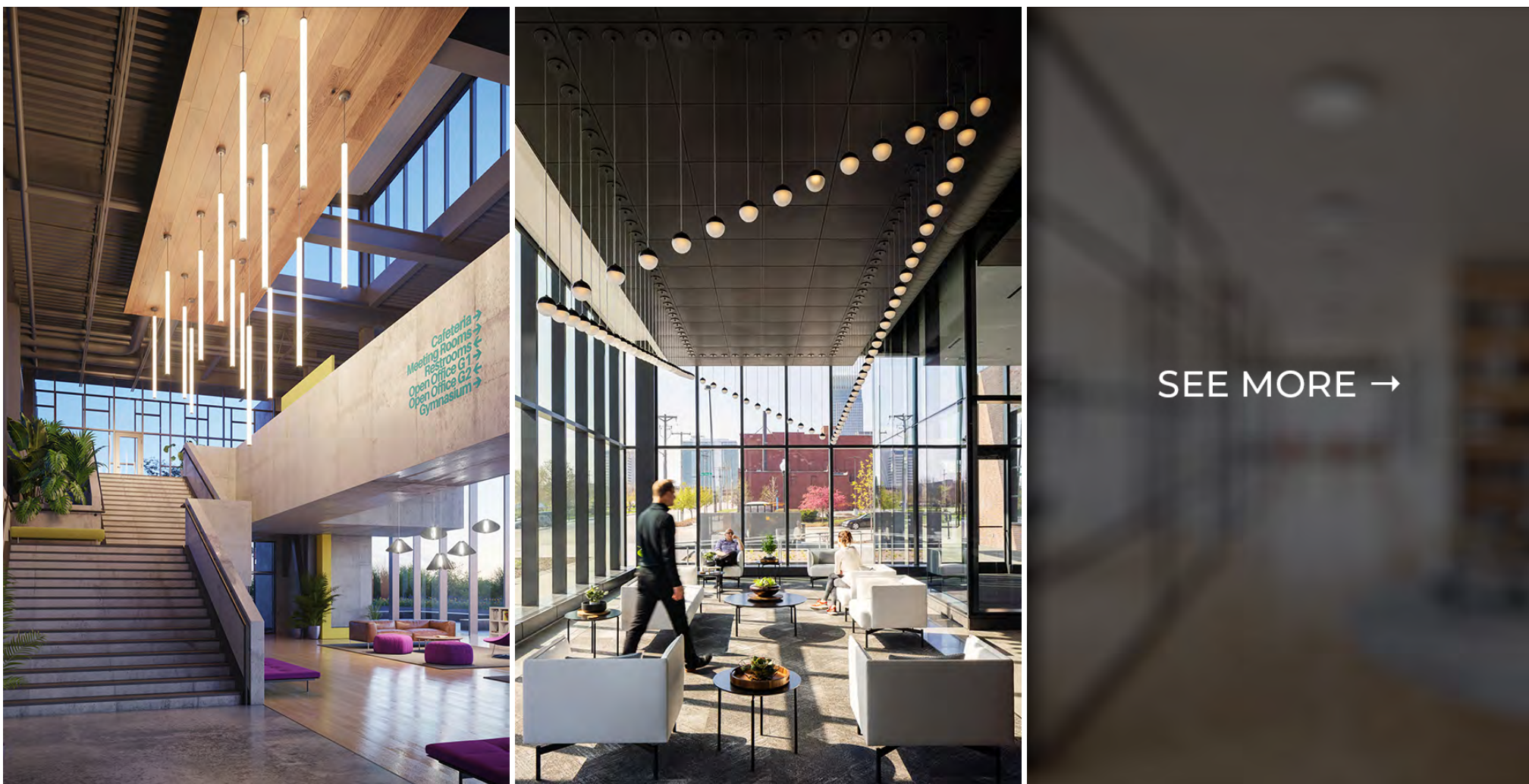

[Company Page](#)

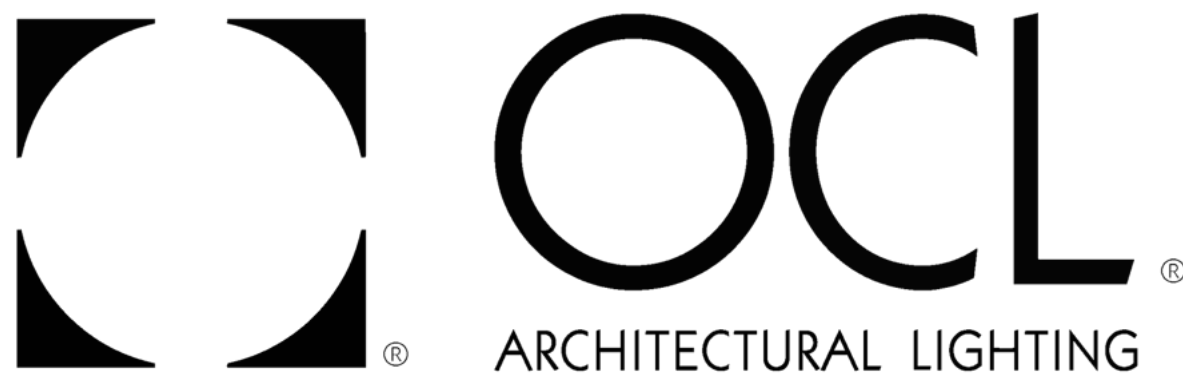

To ensure delivery to your inbox (not bulk or junk folders), please add marketing@performanceltg-email.com to your address book. If you would no longer prefer to receive e-mails from Performance Lighting Systems, please use the Unsubscribe feature at the bottom.

Copyright © 2023, All rights reserved.

Our mailing address is:
5 Jenner Suite 130, Irvine, CA 92618

[unsubscribe from all emails](#) [update subscription preferences](#)